Kanton Zug

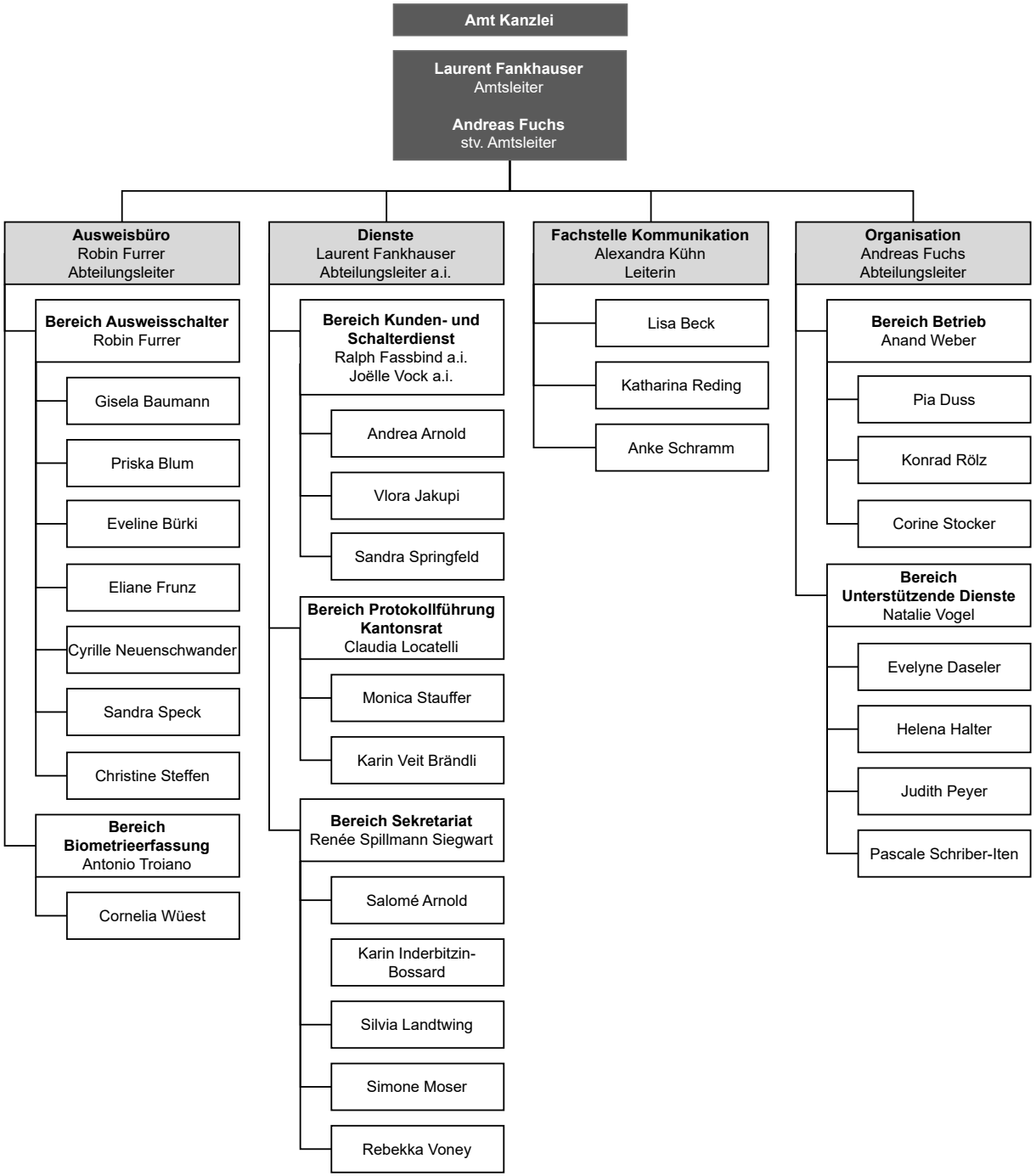

Zug, 1. April 2026