Kanton Zug

Amt für Umwelt

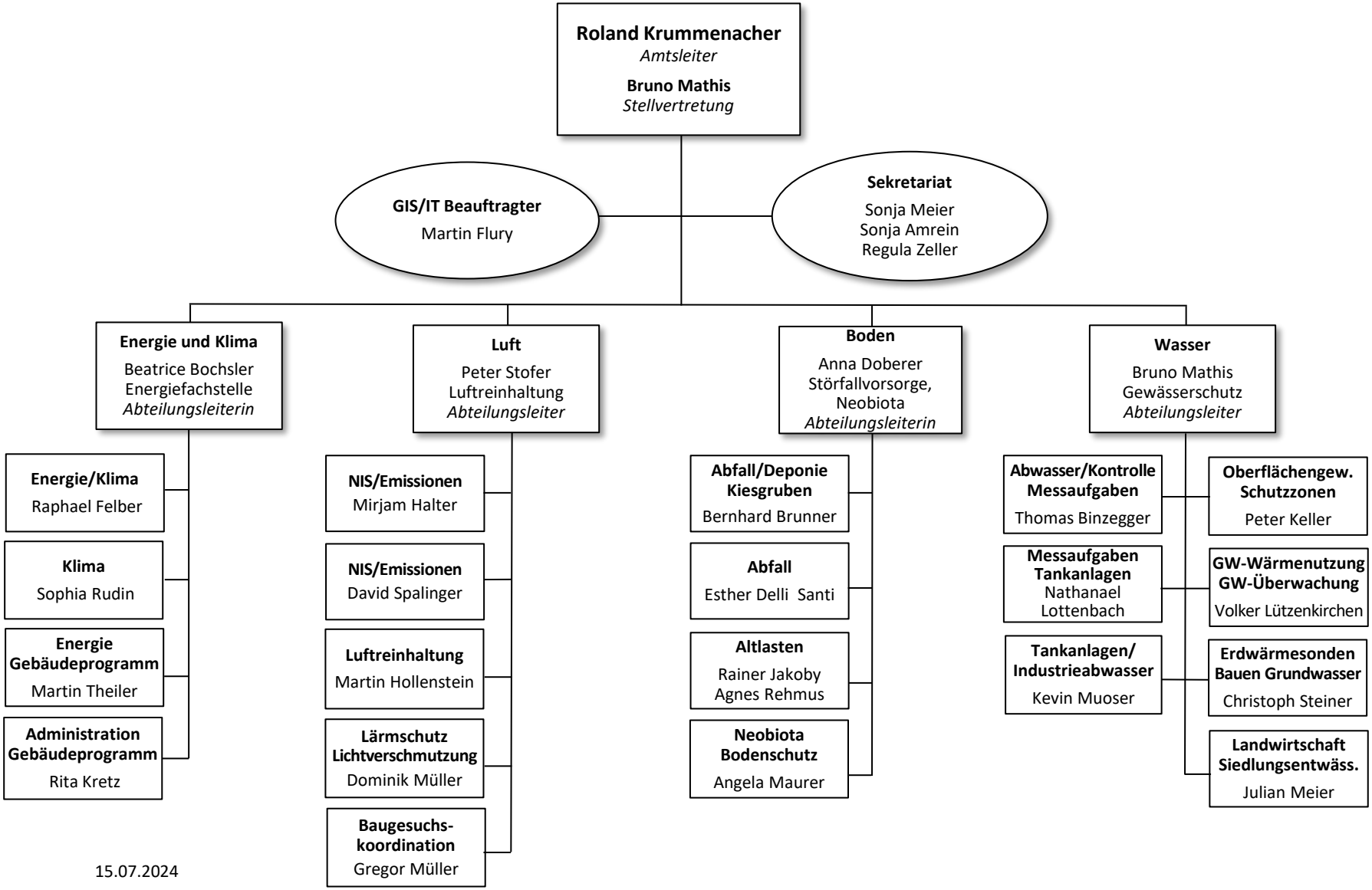

15.07.2024